

Wool Sourcing Guide India, Bangladesh, Sri Lanka & Nepal



WOOLMARK

CONTENTS

4 INDIA

6 Spinners

10 Weavers

16 Knitters

22 BANGLADESH

30 SRI LANKA

34 NEPAL

36 HANDLOOM, HANDKNIT & NATURAL DYES – INDIA

THE WOOLMARK COMPANY AND THE INDIAN SUBCONTINENT

The Woolmark Company has worked in India for more than 50 years. In this time, we have witnessed the growth of and changes in the textile industry and economy of this region. Throughout the years, we have worked with multiple partners in many stages of the wool supply chain, from early-stage processors, spinners, weavers and knitters through to brands and retailers. Our work in this country extends to education, research and development, and the marketing of Merino wool to ensure its ongoing place in the textile industry and growing consumer market.

India has consistently been amongst the top three importers and processors of Australian wool. Today we have more than 100 supply chain partners there, ranging from education institutions, manufacturers, retailers, exporters, designers and trade bodies. We have been a part of India's journey from a manufacturing hub to being a consumer market as well. India also holds our second highest number of Woolmark supply chain licensees in the world and this is a testament to the ongoing quality and capacity of wool products being manufactured there.

The steady growth of the Bangladesh textile sector increased our awareness of this market more than a decade ago. In 2020, we realigned our strategy to include Bangladesh as an emerging market for wool. We believe there is potential for more wool production in this market within the flat bed knitting and circular knitting industries. We look to increase our reach in this region and to help our supply chain partners see the benefits of working with Merino wool.

Sri Lanka is the country in the region into which we have most recently entered. Movement of the world's consumers towards casual and athleisure wear with performance driven textiles has given significant advantage to this country. Merino wool is being explored by various manufacturers here along with support from The Woolmark Company to cater to the needs of global sportswear brands.



INDIA

- 7 Jaya Shree Textiles Spinner
- 8 Oswal Woollen Mills Spinner
- 9 Other spinners
- 11 Raymond Ltd. Weaver
- 12 OCM Pvt. Ltd. Weaver
- 13 Other weavers
- 17 Space Knitwear Knitter
- 18 Other knitters

INDIA

India is the largest country by area and economy size in the subcontinent region. The textile industry is one of the oldest industries of the Indian economy. The sector is almost 7% of India's manufacturing output, 4% of GDP and 14% of exports. It is the 3rd largest textile and apparel exporter in the world. India is also the 2nd largest importer of Australian raw wool.

A leader in the natural fibre-based industry, India has a positive outlook towards sustainability in fashion and strengthening the wool supply chain for global audiences. India not only has a supply chain of quality spinners, weavers, knitters (circular and flat) and garment makers, but also has a strong base of handloom and handknitting, craft and artisans, and natural dyeing techniques.

India has been a go-to destination for brands, designers and buyers as it possesses the entire manufacturing value chain, from fibre to apparel, and provides the distinct advantage of backward integration.

Recent developments like easing international investment processes, signing exclusive international trade agreements, approval of integrated textile parks and production-linked incentive schemes have made the Indian market competitive on cost and quality.



Capital: Delhi

Area: 3.287 million sq km

Population: 1.408 billion (2021)

Textile Industry Market: Worth 165 billion USD

Population employed in textiles and apparel: 45 million

Language: English, Hindi, and multiple regional languages

Religion: Hindu majority with mix of Islam, Christians, Sikhs

Climate: Sub tropical climate, majorly. Cold winters in northern hilly region

Major Ports: Nhava Sheva, Port of Mundra, Port of Chennai, Port of Kolkata, V. O. Chidambaranar Port, Port of Kandla, Port of Vishakapatnam, Port of Cochin, Port of Hazira

Economy: India has been a mixed economy but in the past few years is moving towards a free market economy. The Indian economy's GDP is 3.9 Tn USD

Currency: Indian Rupee INR

SPINNERS

- 7 Jaya Shree Textiles
- 8 Oswal Woollen Mills
- 9 Other suppliers

GRASIM INDUSTRIES LTD. - JAYASHREE TEXTILES



SPINNER

COMPANY NAME

Jaya Shree Textiles, Grasim Industries Limited

ADDRESS

Jayashree Textiles, Prabhasnagar, Rishra,
Ghoramara P, West Bengal 712249

TELEPHONE

+91 (033) 26001200/ 7003569854

WEBSITE

www.jayashree-grasim.com

EMAIL

ashwini.chotani@adityabirla.com

MANUFACTURER

Spinner of wool and wool blends.

Machine washable 100% Merino wool and wool blends with sustainable fibres like silk, cashmere, linen, lyocell, viscose, modal, bamboo, recycled poly, recycled nylon, bio-degradable nylon and bio-degradable poly.

MINIMUM ORDER QUANTITY

Solid shade 500 kg, Melange shade 800 kg

CAPACITY

4800 MT/Year yarn and 8500 MT wool tops
(including machine washable wool)

EXPORT COUNTRIES

UK, Japan, Europe, Australia, New Zealand,
USA and Canada

Jaya Shree Textiles is a part of Aditya Birla Group, a USD 48.5 billion global conglomerate and Fortune 500 company. It has a long heritage of manufacturing and supplying worsted yarn and wool tops globally since 1949. Its strategic location near Kolkata port and airport (eastern India) offers a unique logistic advantage (speed) for the import of raw materials and export of final product.

Jaya Shree is one of the largest buyers of Australian wool in the region, with more than 9000 MT of raw wool in the micron range of 14 to 29. There are different manufacturing lines for different microns which ensure the best quality wool product.

The company has a great commitment towards sustainability through investment in zero-liquid-discharge, energy conservation through solar power, conservation of the local environment by preserving water bodies, bringing back green cover in the locality, rural development initiatives, promotion of recycled/bio-degradable synthetic materials where necessary, in addition to its two major raw materials – wool and linen.

The processes of Jaya Shree comply with almost all-important standards, namely Oekotex 100 (class 1), GOTS, RWS, EU Eco label, GRS, Woolmark, ISO 50001, ISO 45001, SA 8000, OHSAS 18001, etc.

“Jaya Shree has been the preferred yarn partner in all projects of The Woolmark Company like Wool Runway and designer collaborations.”



OSWAL WOOLLEN MILLS



Oswal Woollen Mills (OWM) was established in 1949 by Mr. Vidya Sagar Oswal. It is the largest producer of worsted woollen yarn in the country and operates under the brand name of OWM. OWM is the flagship company of Nahar Group which is a USD 1.3 billion company.

The Group comprises four major companies: Nahar Industrial Enterprise, Nahar Spinning Mills, Oswal Woollen Mills and Monte Carlo Fashion.

OWM's manufacturing is spread across Ludhiana, Punjab with the latest machinery and testing facilities. The production capacity currently is at 27 MT per month in the

count range of 3nm to 120nm. The company specialises in top making, worsted spinning of both machine knitting and hand knitting, fancy yarns and lamb's wool. The capacity of its wool comber is at 4000 tons p.a. and the product ranges from 13.5 to 28 microns.

They are a certified Woolmark licence holder and member of IWTO. The Woolmark Company has been consistently working with OWM in knowledge transfer and activities to connect to the market.

COMPANY NAME

Oswal Woollen Mills Ltd.

ADDRESS

G.T. Road Sherpur, Ludhiana, Punjab, India 141003

TELEPHONE

+91-161-2542501-6

WEBSITE

www.owmnahar.com

EMAIL

pawan@owmnahar.com

MANUFACTURER

Top making, worsted spinning for both machine knitting and hand knitting.

MINIMUM ORDER QUANTITY

480 kgs/shade

EXPORT COUNTRIES

Sri Lanka, Nepal, Turkey, Italy, USA, Mexico, Ecuador and New Zealand

INDIA SPINNERS

BANSAL SPINNING MILLS LTD.



Address	G.T ROAD, VILLAGE BILGA, SAHNEWAL, LUDHIANA, PUNJAB, INDIA 141120
Telephone	+91 7527027091
Website	WWW.BANSALSPINNING.COM
Email	BSML@BANSALSPINNING.COM
Manufacturer	WOOL TOP AND YARN
Machine gauges & quantity	3000 TONS P.A.
Minimum order quantity	500 KG
Export countries	AFRICA, CANADA, EAST ASIA, EUROPE, MIDDLE EAST, NORTH AFRICA
Woolmark Licensee	YES

GANGA ACROWOOL LTD.

Address	249, INDUSTRIAL AREA A, LUDHIANA, PUNJAB, INDIA 141003
Telephone	+91-1614008400
Website	WWW.GANGAACROWOOLS.COM
Email	INFO@GANGAACROWOOLS.COM
Manufacturer	WORSTED, SEMI-WORSTED, FANCY AND CARPET YARN
Minimum order quantity	3KG FOR SAMPLING
Capacity	10,000 TONS P.A.
Export countries	LATIN AMERICA, US, EUROPE, AUSTRALIA, NEW ZEALAND
Woolmark Licensee	NO

MODERN WOOLLENS (A UNIT OF MODERN THREADS INDIA LTD)

Address	HAMIRGHAR ROAD, NR TRANSPORT NAGAR, PRAGATI PATH, BHILWARA, RAJASTHAN, INDIA 311001
Telephone	+91-1482 241801
Website	WWW.MODERNWOOLLENS.COM
Email	INFOBHL@MODERNWOOLLENS.COM INFOMUM@MODERNWOOLLENS.COM
Manufacturer	WOOL COMBER AND WORSTED YARN SPINNER
Minimum order quantity	300 – 500 KGS
Capacity	2160 TONS P.A. FOR WOOL TOP, 1800 TONS P.A. FOR WORSTED YARN
Export countries	EUROPE, FAR EAST, MIDDLE EAST, NORTH AFRICA
Woolmark Licensee	NO

TIRUPATI BALAJI EXIM PRIVATE LIMITED

Address	TIRUPATI HEAD OFFICE 155, INDUSTRIAL AREA A, LUDHIANA, PUNJAB, INDIA 141003
Telephone	+91-8470000074
Website	WWW.TBEXIM.COM
Email	INFO@TBEXIM.COM S@TBEXIM.COM
Manufacturer	MERINO WOOL TOPS, YARNS, FABRICS AND BLENDS
Minimum order quantity	300 KG
Capacity	WOOL TOP 2800 TONS P.A., WOOL YARN AND BLENDS 1400 TONS P.A., FABRIC 0.5 MILLION MTS P.A.
Export countries	ITALY, UK, AUSTRALIA, TURKEY, SPAIN, JAPAN
Woolmark Licensee	YES

RMBAY

Address	302 KONARKSHRAM, 156 TARDEO ROAD, MUMBAI 400034 KONARKSHRAM, 156 TARDEO ROAD, MUMBAI, INDIA 400006
Telephone	+91 9820082483
Website	WWW.RMBAY.COM
Email	INFO@RMBAY.COM
Manufacturer	WORSTED YARN MANUFACTURERS
Machine gauges & NA quantity	
Minimum order quantity	500 KG
Export countries	EUROPE, SOUTH KOREA, UNITED KINGDOM
Woolmark Licensee	NO

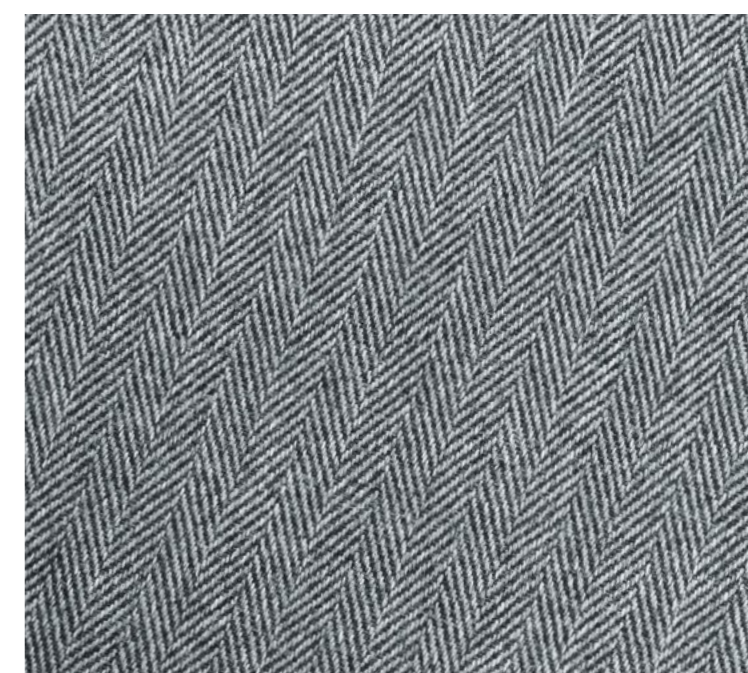

WEAVERS

- 11 Raymond Ltd.
- 12 OCM Pvt. Ltd.
- 13 Other suppliers



Incorporated in 1925, Raymond is the leading producer of worsted suiting fabric in the world, with a production capacity of 42 million metres of wool and wool-blended fabrics.

A pioneer in the textile and men's apparel business, in India, with a turnover of about USD 1 Billion, the Raymond Group is horizontally and vertically integrated and offers end-to-end solutions for fabrics and garmenting. The Group has three state-of-the-art textile plants and two garmenting factories in India.

Raymond has provided superfine quality wool products like Super 250s crafted out of 11.2 micron wool to the world. It has an installed capacity of 28 million metres p.a. of wool and wool-blended fabrics. The company actively engages with leading brands of the world to co-create products. Serviceability aspects are addressed through a "pilot sampling plant" to address boutique requirements.

“Raymond is known for innovations in the Indian textile industry and has developed a heritage of in-house skills for research and development. It has been the preferred fabric partner of The Woolmark Company for all its projects like Wool Runway and the International Woolmark Prize.”

COMPANY NAME

Raymond Ltd.

ADDRESS

JK Gram Pokhran Road No.1, Thane West,
Mumbai (Maharashtra) Pin-400606

TELEPHONE

+91 9820862178

WEBSITE

www.raymond.in

EMAIL

vijay.sardesai@raymond.in

MANUFACTURER

Worsted suiting and jacketing fabric.
Garment making.

MINIMUM ORDER QUANTITY

500 mts/shade

EXPORT COUNTRIES

Americas, Europe, UK, Oceania, APAC,
GCC and SAARC



OCM was registered in 1924 in Amritsar, Punjab. Worsted business began during World War 2 primarily to supply fabric to defence. In 1972, it forayed into manufacturing worsted fabrics for the Indian and overseas markets.

Today, OCM has fully integrated production facilities - dyeing, spinning, weaving and finishing, under one roof. It is the second largest manufacturer of quality worsted fabrics in the country, with an employee base of more than 1500 people, working relentlessly towards achieving customer satisfaction.

To ensure the premise of 'quality fabrics', the OCM Quality Assurance Laboratory has successfully obtained accreditation from NABL – National Accreditation Body for Testing and Calibration.

OCM's 37-acre manufacturing facility in Amritsar, Punjab is equipped with new generation technology and machinery. The company has the capacity to manufacture 6.5 million metres of fabric annually with 135 looms. The single roof facility for the fibre-to-fabric process gives it the competitive edge.

OCM has not only achieved gold standards in India for tweed and flannel fabric but also produces fine fabrics like Super 120/140/180 wool.

COMPANY NAME

OCM Pvt. Ltd.

ADDRESS

OCM Estate, G T Road, Chheharta, Amritsar (Punjab), India

TELEPHONE

+91-1832820600

WEBSITE

www.ocm.in

EMAIL

info@ocm.in

MANUFACTURER

Worsted fabric. 100% wool tweeds and flannels. 100% wool and blended superfine suit/trouser fabrics

MINIMUM ORDER QUANTITY

500 mts/shade

EXPORT COUNTRIES

Germany, UK, USA, Spain, Italy, Poland, Russia, UAE, Kuwait, Saudi Arabia, Cyprus, Israel, South Korea, Thailand and Singapore



WOOLMARK
CERTIFIED

INDIA WEAVERS

GGG INDUSTRIES



Address	MEHTA ROAD, VPO VALLA AMRITSAR, PUNJAB, INDIA 143001
Telephone	+91 9814103322
Website	WWW.GAURAVSHAWLS.COM
Email	GAUTAM@GAURAVSHAWLS.COM
Manufacturer	SHAWLS, SCARVES AND STOLES
Machine gauges & quantity	NA
Minimum order quantity	NA
Export countries	FRANCE, GERMANY, USA
Woolmark Licensee	YES

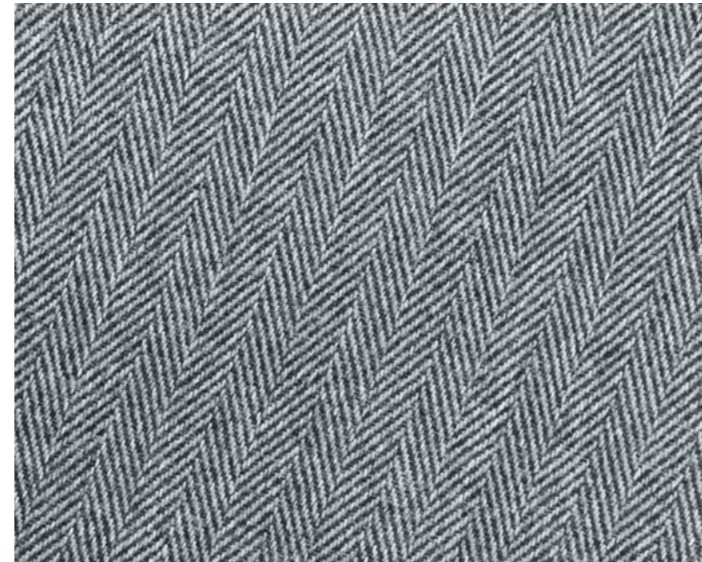

Kochartex



Raymond Ltd.



Banswara Syntex Ltd.

KCS KASHMIR SHAWL EMPORIUM, KHUB CHAND SAWHNEYS



Address	94 M.M. JANPATH, NEW DELHI, INDIA 110001
Telephone	+91 9810201838
Website	WWW.KCSSHOP.IN
Email	INFO@KCSSHOP.IN
Manufacturer	SCARVES, SHAWLS, THROWS, PLAIDS
Machine gauges & quantity	2 MILLION PIECES P.A.
Minimum order quantity	250
Export countries	45+ COUNTRIES
Woolmark Licensee	YES

KISHORILAL SHYAMSUNDAR



Address	5A, 1B, LORD SINHA ROAD, ELGIN, KOLKATA, WEST BENGAL, INDIA 700071
Telephone	+91 8584865710
Website	WWW.KISH-FASHION.COM
Email	SALES@KISHYAM.COM, RADHA@KISHYAM.COM
Manufacturer	SCARVES, GARMENTS
Machine gauges & quantity	150K PER MONTH
Minimum order quantity	300 PCS PER COLOUR
Export countries	EUROPE, JAPAN, SOUTH AMERICA, USA
Woolmark Licensee	NO

KOCHARTEX (KOCHAR WOOLLEN MILLS PVT LTD)

Address	KATRA AHLUWALIA, AMRITSAR, PUNJAB, INDIA 143001
Telephone	+91 8872585858 OR +91 9779197792
Website	WWW.KOCHARTEX.COM
Email	WOOL@KOCHAR.COM, VAIBHAV.JAIN@KOCHAR.COM
Manufacturer	WOVEN FARICS, WOOL BLENDS, RECYCLED WOOL
Machine gauges & quantity	1,000,000 MTRS/YEAR
Minimum order quantity	1,000,000 MTRS/YEAR
Export countries	AUSTRALIA, EUROPE, INDONESIA, UNITED KINGDOM, USA, VIETNAM
Woolmark Licensee	NO

INDIA WEAVERS

MOHNI WOOLLENS PVT LTD



Address	81/11, BAZAR SABUNIAN, (GURU BAZAR) OPPOSITE SHASTRI MARKET, AMRITSAR, PUNJAB 143006
Telephone	+91 9814057000
Website	WWW.MOHNI.IN
Email	MOHNISHAWLS@GMAIL.COM
Manufacturer	SHAWL, STOLES AND WOOL FABRIC
Machine gauges & quantity	20,000 PCS PER YEAR
Minimum order quantity	50 PIECES
Export countries	CANADA, ITALY, JAPAN
Woolmark Licensee	YES

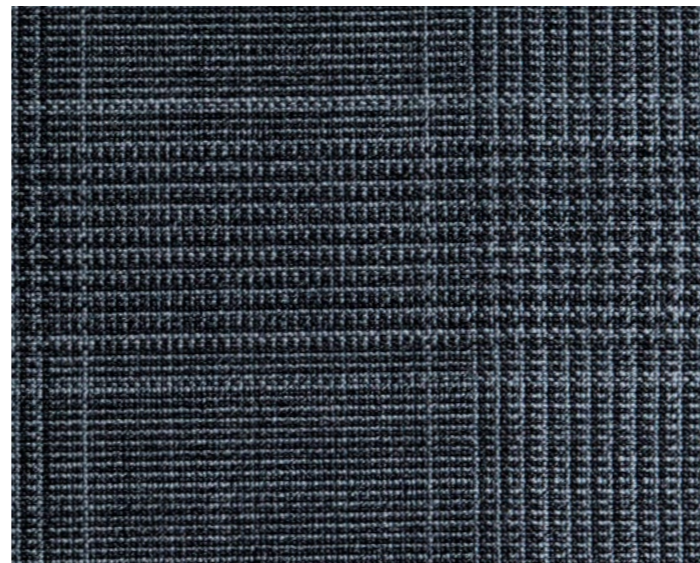

Shingora Textile Ltd.

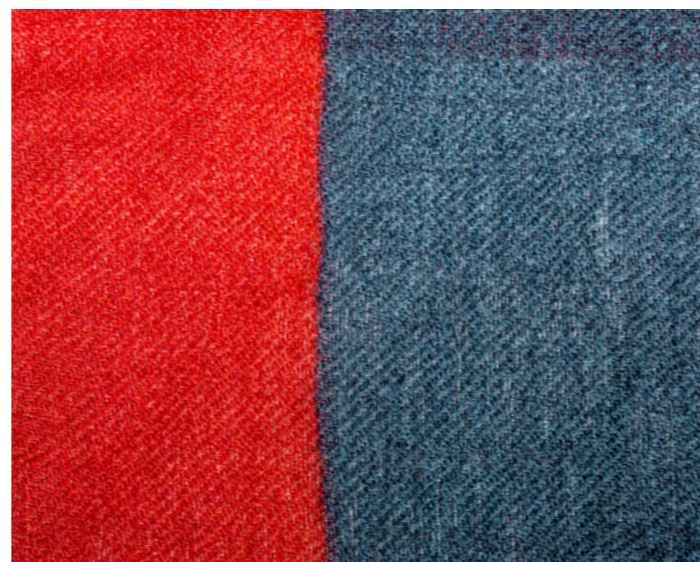

SM Textile Mills.

OSHADI COLLECTIVE (OPC) PRIVATE LIMITED

Address	47/1 PETTAIKADU, 2ND STREET, SATHY ROAD, CHITHODE, ERODE, TAMIL NADU, INDIA 638102
Telephone	+91 L158056456789
Website	WW.OSHADI.IN
Email	N.CHOPRA@OSHADI.IN
Manufacturer	WOOL AND BLEND FABRIC
Machine gauges & quantity	150,000 METERS OF TEXTILES 40,000 UNITS OF GARMENTS
Minimum order quantity	100 MTS
Export countries	AUSTRALIA, CANADA, DENMARK, SPAIN, UNITED KINGDOM, USA
Woolmark Licensee	NO

BANSWARA SYNTEX LTD.

Address	GOPAL BHAWAN, 5TH FLOOR, 199 PRINCESS STREET, OPP GEETA BHAWAN, MUMBAI 400002
Telephone	+91 22 66336571-76
Website	WWW.BANSWARASYNTEX.COM
Email	RAMESHPURSWANI@BANSWARASYNTEX.COM
Manufacturer	WOOL AND BLEND FABRICS AND GARMENTS
Machine gauges & quantity	NA
Minimum order quantity	1500M PER COLOR, 3000M PER DESIGN
Export countries	EUROPE, JAPAN, LATIN AMERICA, MIDDLE EAST, NORTH AFRICA, RUSSIA, UNITED KINGDOM, USA
Woolmark Licensee	NO

SHINGORA TEXTILE LTD.

Address	V.P.O : DORAHA, PAYAL, LUDHIANA, PUNJAB, INDIA 141421
Telephone	+91 1628513000
Website	WWW.SHINGORA.NET
Email	NITIN.SHARMA@SHINGORA.NET
Manufacturer	WOVEN FASHION FABRIC, SHAWLS AND STOLES
Machine gauges & quantity	NA
Minimum order quantity	300 MTS
Export countries	CANADA, EUROPE, UNITED KINGDOM, USA
Woolmark Licensee	NO

INDIA WEAVERS

PASHTUSH INDIA PRIVATE LIMITED



Address	1034 KATRA AHLUWALIA, GOLDEN TEMPLE ROAD, AMRITSAR, PUNJAB, INDIA 143006
Telephone	+91-9988884657
Website	WWW.PASHTUSH.COM
Email	INFO@PASHTUSH.COM
Manufacturer	FINE WOOL AND BLENDS, SHAWLS AND SCARVES
Minimum order quantity	50 PCS
Export countries	US, CANADA, UK, AUSTRALIA, UAE, EUROPE, SE ASIA, RUSSIA
Woolmark Licensee	YES

S. M. TEXTILE MILLS



Address	35, SHASTRI MARKET, AMRITSAR, PUNJAB, INDIA 143001
Telephone	+91-1832543162
Website	WWW.SMSHAWLS.COM
Email	RISHI@SMSHAWLS.COM
Manufacturer	WOOLLEN JACQUARD STOLEES, SHAWLS AND FABRICS
Minimum order quantity	500 PCS
Capacity	360 MILLION PCS P.A.
Export countries	USA, FRANCE, AUSTRALIA, ITALY, SOUTH AFRICA, UK
Woolmark Licensee	YES

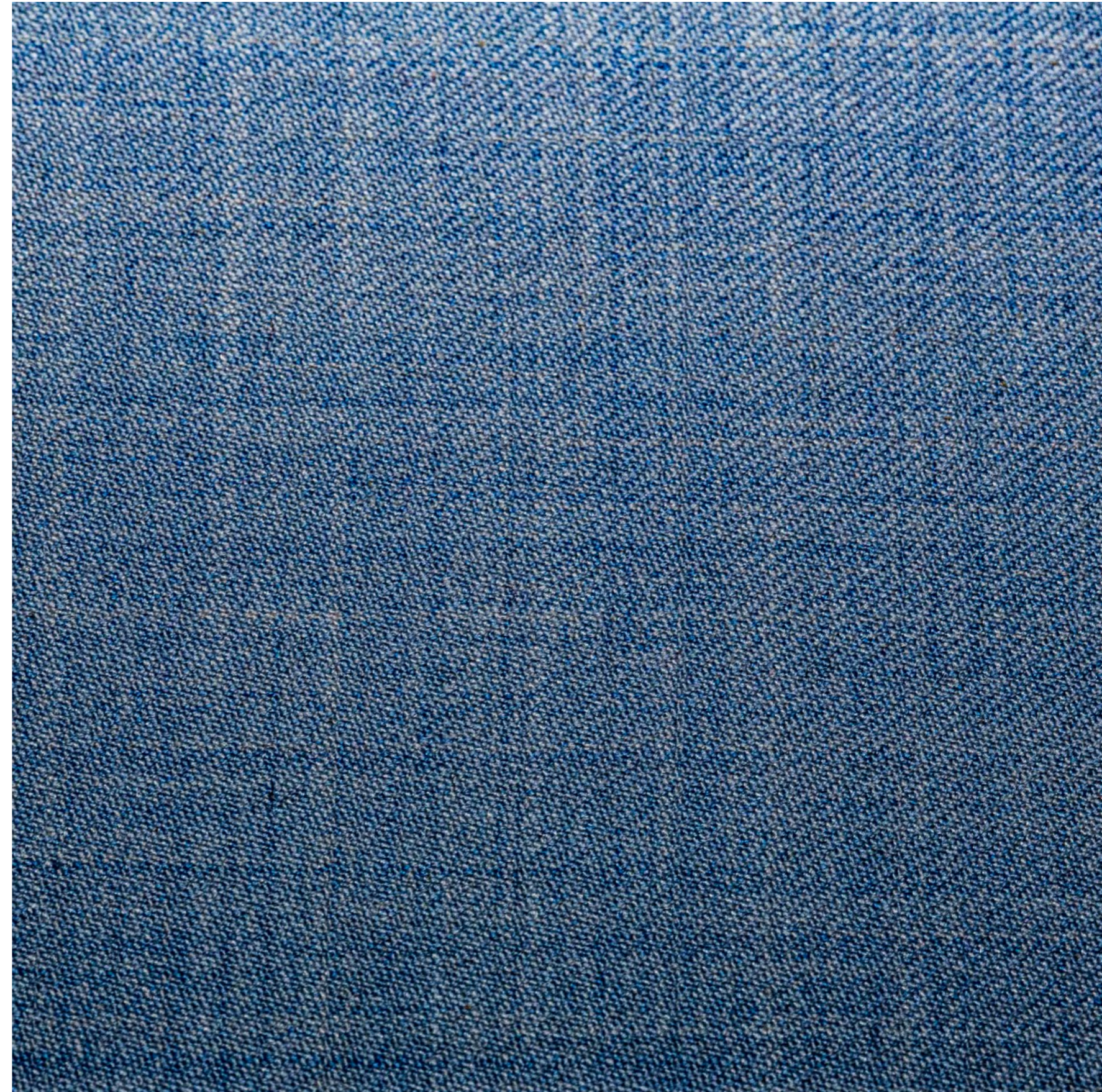

KNITTERS

17 Space Knitwear

18 Other suppliers

SPACE KNITWEAR



Space Knitwear was incorporated in 1993 in Ludhiana, Punjab with the aim to provide high-quality contemporary knitted garments from India.

The company has a 10,000 sq. ft manufacturing facility which is equipped with the latest machinery from Stoll and Shima Seiki. There are 99 machines from 3.5GG to 16GG. These facilities also provide an end-to-end garment-making process like cutting, stitching, finishing, quality checking and packing. Currently, the company has the capacity to produce 1.2 million pieces/ year.

Along with flat and circular knits, Space Knitwear also specialises in fully fashioned flat-knit garments. The Woolmark Company has worked on co-partnered developments with Space Knitwear for local and international requirements.

“The organization also has a strong product development team who work with brands to bring their ideas to life. Having smaller MOQ and shorter lead times gives them an advantage in taking up innovation products.”

COMPANY NAME
Space Knitwear Pvt. Ltd.

ADDRESS
2793C, Industrial Area A Extn, Sherpur Bye Pass, Ludhiana 141003

TELEPHONE
+91-01612222329

WEBSITE
www.spaceknitwears.com

EMAIL
ayush.jain@spaceknit.com

MANUFACTURER
Flat and circular knitting. Garment making.

MINIMUM ORDER QUANTITY
1000 pcs/shade

EXPORT COUNTRIES
Australia, New Zealand, South Africa, USA, UK, France and UAE

INDIA KNITTERS

PRANAV INTERNATIONAL KNITWEAR



Address	26-A, KIADB INDUSTRIAL AREA, SOMANAHALLI, MADDUR TALUK, MANDYA DISTRICT-571428, KARNATAKA, INDIA
Telephone	+91 8323298080
Website	WWW.PRANAV.CO.IN
Email	INFO@PRANAV.CO.IN
Manufacturer	KNITTER AND GARMENT MAKER
Minimum order quantity	350 PCS/COLOUR
Capacity	300,000 PCS P.A.
Export countries	AUSTRALIA, SPAIN, USA
Woolmark Licensee	NO

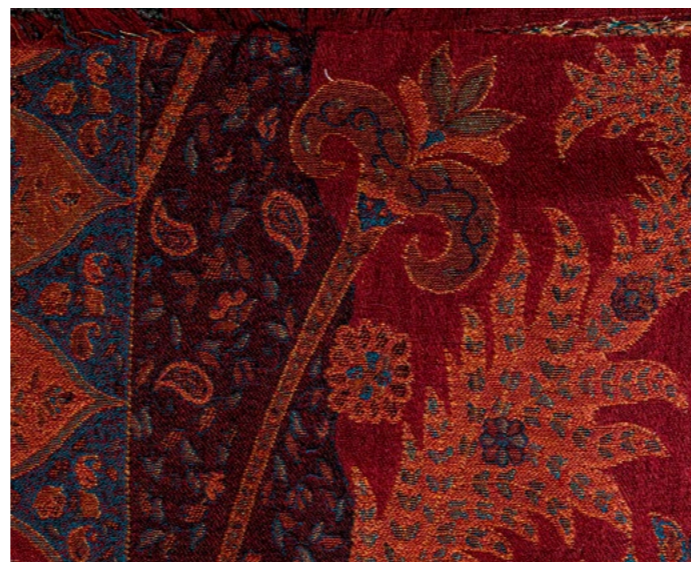

Model Hosiery Works

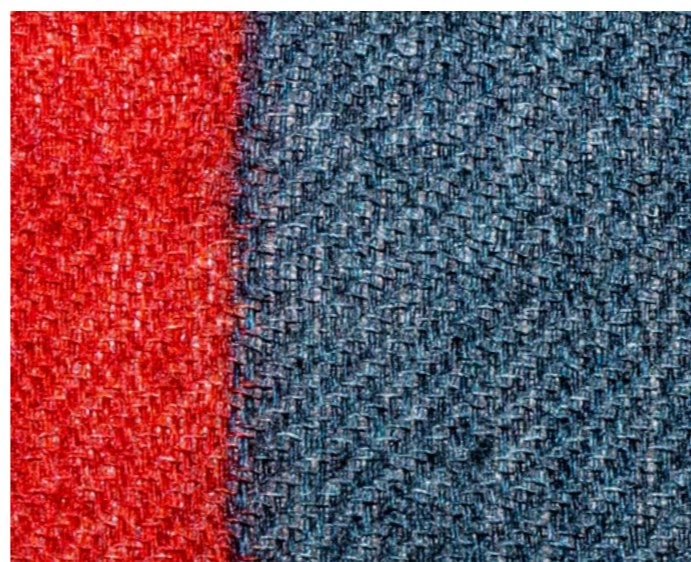

ACTIVE CLOTHING CO. LTD.

Address	VILL. BADALI ALA SINGH, GHEL LINK ROAD, FATEHGARH SAHIB, PUNJAB, INDIA
Telephone	01763-506000
Website	WWW.ACTIVESOURCING.ORG
Email	KALIKAMEHRA@ACTIVESOURCING.ORG, RMEHRA@ACTIVESOURCING.ORG
Manufacturer	SWEATERS, TOPS, OUTERWEAR (JACKETS, SWEATSHIRTS, JOGGERS)
Minimum order quantity	1,000 PIECES
Capacity	2.4 MILLION PCS P.A.
Export countries	GERMANY, USA, UNITED KINGDOM
Woolmark Licensee	NO

LINEAR DESIGN

Address	208, KEWAL IND ESTATE, SENAPATI BAPAT MARG, MUMBAI, 400013, INDIA
Telephone	0091 2243473360
Website	WWW.LINEARDESIGN.BIZ
Email	AAS@LINEARDESIGN.IN
Manufacturer	FLAT KNITTING GARMENTS
Minimum order quantity	150 PCS
Capacity	100,000 PCS P.A.
Export countries	AUSTRALIA, DENMARK, USA
Woolmark Licensee	NO

MODEL HOSIERY WORKS

Address	B VI 135 OLD MADHOPURI-2, LUDHIANA, PUNJAB, INDIA
Telephone	0161-4631260
Website	WWW.MODELHOSIERY.COM
Email	MHW@MODELHOSIERY.COM
Manufacturer	CARDIGANS, PULLOVERS, THERMAL INNERS, CAPS, MUFFLERS, GLOVES, SOCKS
Minimum order quantity	100 PCS
Capacity	500,000 PCS P.A.
Export countries	AUSTRALIA, MIDDLE EAST, UNITED KINGDOM
Woolmark Licensee	YES



INDIA KNITTERS

MOJOPANDA EXIM PRIVATE LIMITED



Address	BLOCK 858A PALAM VIHAR GURGAON, HARYANA, 122017, INDIA
Telephone	0091 9971247053
Website	WWW.MOJOPANDA.CO.IN
Email	BUSINESS@MOJOPANDA.COM
Manufacturer	HAND KNIT APPARELS & ACCESSORIES, HAND KNIT WOOL, PET CARE PRODUCTS, INFANT WEAR
Minimum order quantity	200 PCS
Capacity	NA
Export countries	DENMARK, GERMANY, JAPAN, UNITED KINGDOM
Woolmark Licensee	NO

APEX APPARELS PVT. LTD.

Address	PLOT NO 39, SEC 34 GURUGRAM, HARYANA, 122004, INDIA
Telephone	+91 1246019000
Website	WWW.APEXAPPARELS.IN
Email	BEENA.SODHI@APEXAPPARELS.IN
Manufacturer	KNITTING AND GARMENT MAKING
Minimum order quantity	300 PCS
Capacity	480,000 PCS P.A.
Export countries	AUSTRALIA, CANADA, EUROPE, FINLAND, JAPAN, NEW ZEALAND, UNITED KINGDOM
Woolmark Licensee	YES



BVK Exports India Pvt. Ltd..

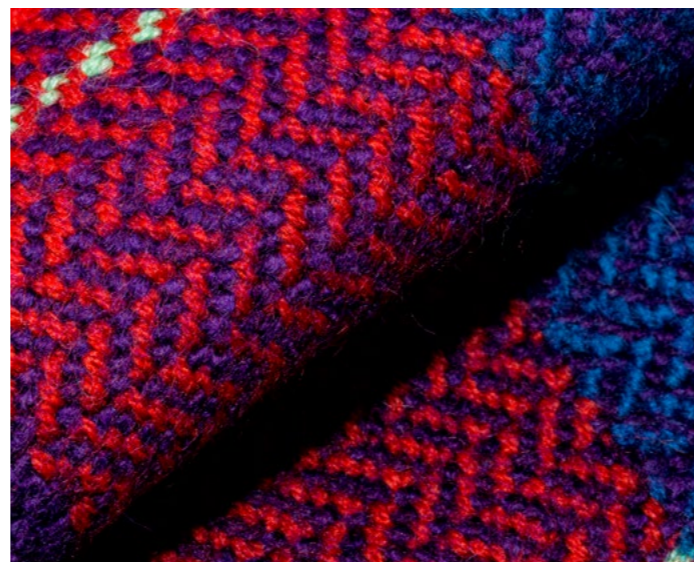

CMV Global Clothing.



Mojopanda Exim Pvt. Ltd.

BVK EXPORTS INDIA PRIVATE LIMITED

Address	39, 40, TEKIC, TEA NAGAR, SIDCO, MUDHALIPALAYAM, TIRUPUR, INDIA
Telephone	NA
Website	WWW.BVKEXPORTS.COM
Email	ARIVOLY@BVKEXPORTS.COM
Manufacturer	KNITTING AND GARMENT MAKING
Minimum order quantity	500 PCS
Capacity	2.7 MILLION PCS P.A.
Export countries	500 PCS
Woolmark Licensee	NO

CMV GLOBAL CLOTHING

Address	SF NO. 140/1, 140/3A NACHIPALAYAM TO KODUVAI MAIN ROAD, VELLIMALAIPALAYAM, NACHIPALAYAM POST, TIRUPPUR, TAMIL NADU, 641606, INDIA
Telephone	+91 9600833200
Website	WWW.CMVGLOBALECLOTHINGS.COM
Email	PRAKASH@CMVGLOBALECLOTHINGS.COM
Manufacturer	KNITTING AND GARMENT MAKING OF BABY AND CHILDRENSWEAR
Minimum order quantity	200,000 PCS P.A.
Capacity	200,000 PCS P.A.
Export countries	AUSTRALIA, CANADA, CHINA, EUROPE
Woolmark Licensee	NO

INDIA KNITTERS

RSWM LTD, KNITS LINEAR DESIGN

Address	LNJ NAGAR, MORDI, DISTT BANSWARA, 327001, RAJASTHAN, INDIA
Telephone	+91 2961 231230
Website	WWW.RSWM.IN
Email	GAURAVC@SANGAMGROUP.COM
Manufacturer	KNITTER OF CIRCULAR SEAMLESS GARMENT
Minimum order quantity	150 PCS
Capacity	11.4 MILLION PCS P.A.
Export countries	BANGLADESH, SRI LANKA
Woolmark Licensee	NO

SANGAM VENTURE LTD

Address	VILL. ATTUN, CHITTORGARH ROAD, BHILWARA, RAJASTHAN, INDIA
Telephone	+91 9414144022
Website	WWW.SANGAMGROUP.COM
Email	GAURAVC@SANGAMGROUP.COM
Manufacturer	KNITTER OF CIRCULAR SEAMLESS GARMENT
Minimum order quantity	NA
Capacity	11.4 MILLION PCS P.A.
Export countries	AUSTRALIA, MIDDLE EAST, UNITED KINGDOM
Woolmark Licensee	NO

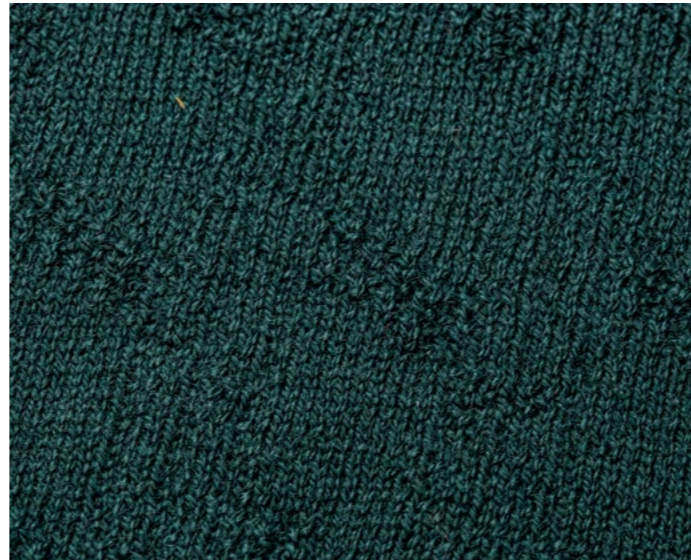

Apex Apparels Pvt. Ltd.

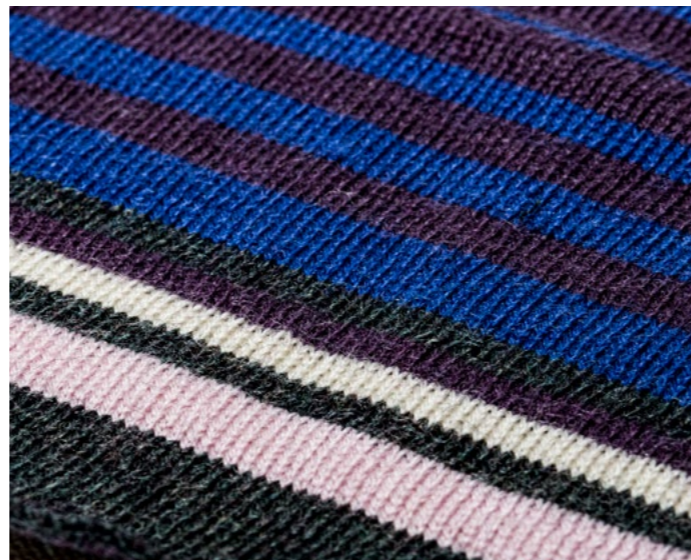

SRV Knittech Pvt Ltd



Sukartik Clothing Pvt. Ltd.

TEXO FASHIONS

Address	4/249, GOUNDAMPALAYAM, TIRUPUR, TAMILNADU, 641605, INDIA
Telephone	0091 9952518101
Website	WWW.TEXOFASHION.IN
Email	INFO@TEXOFASHION.IN
Manufacturer	WOOL & WOOL BLENDED HIGH FASHION, CHILDRENSWEAR, WORKWEAR & UNIFORMS
Minimum order quantity	1,000 PCS
Capacity	4 MILLION PCS P.A.
Export countries	EU, USA, UNITED KINGDOM
Woolmark Licensee	NO

RIVIERA DESIGNS

Address	52 HECTOR, NEW GIDC AREA, PLOT NO 69 UMBERGAON-396171, GUJARAT, INDIA
Telephone	+91-9833658620
Website	WWW.RIVIERADESIGNS.IN
Email	INFO@RIVIERADESIGNS.IN
Manufacturer	FLAT KNIT SWEATERS, T-SHIRTS AND PULLOVERS FOR MEN/LADIES AND KIDS
Minimum order quantity	500 PCS PER COLOUR PER STYLE
Capacity	15000 PCS PER MONTH ACROSS ALL GAUGES
Machine	14GG/12GG/7GG/5GG
Export countries	USA, EUROPE
Woolmark Licensee	NO

INDIA KNITTERS

REYNOLD IMPLEX



Address	B-1-265/6, GURU NANAK PURA, BEHIND GURUDWARA, CIVIL LINES, LUDHIANA 141001
Telephone	+91-9814786452
Email	REYNOLD_WARMERS@YAHOO.COM
Manufacturer	WOOL THERMALS AND ACCESSORIES, CAPS, SOCKS AND MUFFLERS
Capacity	75 THOUSAND PCS P.A.
Machine	20GG, 8GG AND 12GG
Export countries	ONLY DOMESTIC MARKET
Woolmark Licensee	YES



Reynold Implex



Texo Fashions

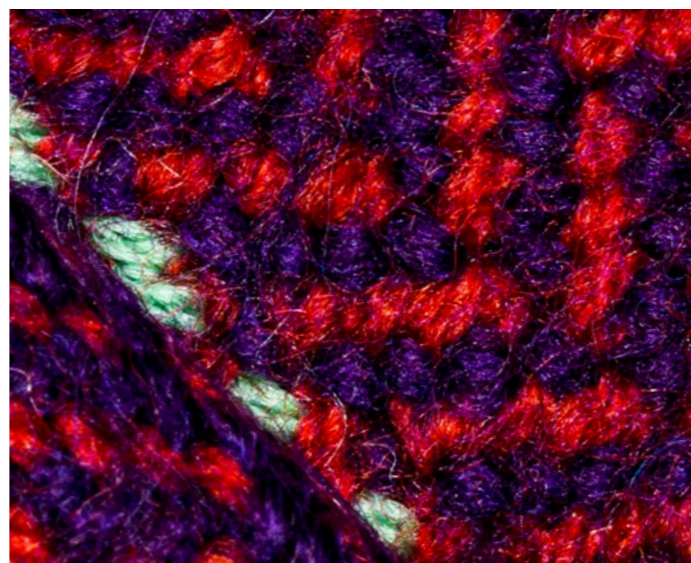

SHAKTHI KNITTING PVT LTD

Address	4/677 SHAKTHI CENTER, NOCHIPALAYAM ROAD, VEERAPANDI (PO) TIRUPUR 641605
Telephone	+91-421-7111555
Website	WWW.SHAKTHIKNITTING.COM
Email	NARENDRA.TALLA@SHAKTHIKNITTING.COM
Manufacturer	KNITTING AND GARMENT MAKING
Minimum order quantity	1000 KGS
Capacity	9000 TONS/P.A.
Machine	26GG/28GG/34GG
Export countries	SRI LANKA, BANGLADESH, JAPAN, UK
Woolmark Licensee	NO

SRV KNITTECH PVT LTD

Address	68 1 INDUSTRIAL SUBURB, YESHWANTHPUR, BANGALORE, KARNATAKA, INDIA 560022
Telephone	+91-9845024666
Email	AKHIL@SRVKNITTECH.IN
Manufacturer	WOOL AND WOOL BLENDS IN POINTELLE, JACQUARD & INTARSIA
Minimum order quantity	800 PCS PER STYLE PER COLOUR
Capacity	1 MILLION PIECES/YEAR
Machine	3GG/7GG/12GG/14GG/16GG
Export countries	USA, UK, AUSTRALIA, CANADA, GERMANY, FRANCE, NETHERLANDS, DENMARK
Woolmark Licensee	NO

V P OSWAL HOSIERY FACTORY



Address	NOORWALA ROAD, GREWAL COLONY, LUDHIANA, PUNJAB, INDIA
Telephone	+91-9578000048
Website	WWW.WARMZONE.CO.IN
Email	SAAKSHAR.JAIN@WARMZONE.CO.IN
Manufacturer	WOOLLEN CAPS, GLOVES, BASE LAYERS/ THERMALS, MUFFLER AND SOCKS
Minimum order quantity	50 PCS/COLOUR
Capacity	6,00,000 PCS/P.A.
Machine	1.5GG/2.5GG/3.5GG/5.2GG/6.2GG/7.2GG/ 14GG
Export countries	ONLY DOMESTIC MARKET
Woolmark Licensee	YES

BANGLADESH

- 24 Haesong Korea Ltd.
- 25 SQ Celsius Limited
- 26 NRG Knit Composite
- 27 Other suppliers

BANGLADESH

Bangladesh has emerged as a powerful garment manufacturing country in the past decade and is the world's second-largest Ready Made Garment (RMG) exporter, just behind China. The textile and apparel sector contributes to about 20% of Bangladesh's GDP. Currently, the largest export destination of RMG from Bangladesh is the United States accounting for around 22% of exports whilst the EU is second followed by Canada and the UK.

With a large capacity for knitwear and an industry movement towards producing more technical garments, Bangladesh is a growing source of traditional wool knitwear for many big-name brands around the world that have established sourcing offices there.



Capital: Dhaka

Area: 148,460 sq km

Population: 169 million

Population employed in textiles and apparel: 4.5 million

Textile Industry Market: Estimated worth of 19 billion USD (2024) and expected to reach 25 billion USD by 2029.

Language: Bengali and English



Religion: Islam

Climate: Tropical climate majorly

Major Ports: Port of Chittagong, Port of Mongla, Port of Payra, Port of Dhaka, Port of Pangaon, Port of Barisal, Port of Narayanganj, Port of Ashuganj

Economy: The economy is sized at USD 460 billion (2023)

Currency: Bangladeshi Taka

BANGLADESH

HAESONG KOREA LTD.

Established in 2000, Haesong Korea Ltd. is a 100% export oriented Korean owned knitwear manufacturer in Bangladesh. Today, it is one of the leading sweater manufacturers in the country for export business with a factory that was purpose built to meet foreign buyers.

Their main product is knitted sweaters that are manufactured on 550 machines 14/12/7/5/3 gauges.

*Haesong's main buyers are
H&M, COS, Zara, Vaner Group,
Honeys (Japan), Giordano (Korea).*

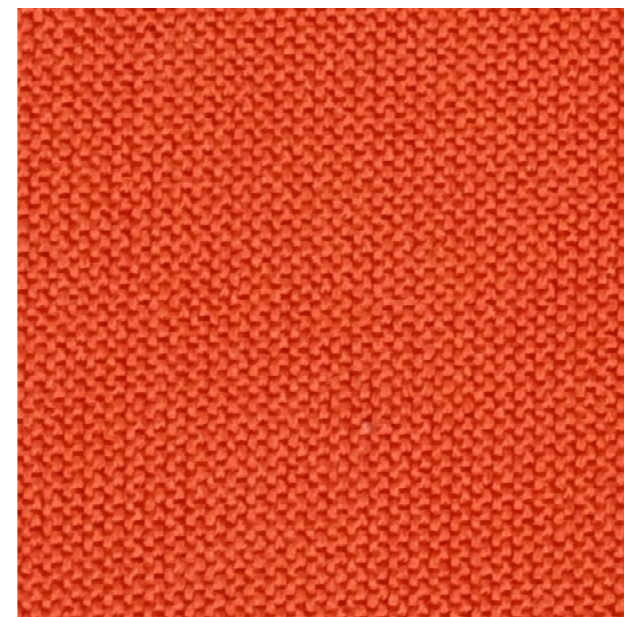

Fabric composition **100% Merino wool**
Yarn count **2/36 Nm**
Fabric weight/linear metre **340 gm**
Structure details **Jaquard design**
Finish/treatment **Softening wash**
Micron **19.5**



COMPANY NAME
Haesong Korea Ltd.

ADDRESS
Han Complex, Bara Rangamatia, Zirabo, Savar,
Dhaka-1341, Bangladesh

TELEPHONE
+88-09678777395

WEBSITE
ww.hskorea.net

EMAIL
info@hs.korea.net
emran@hskorea.net

MANUFACTURER
Knitting and garment manufacturer

MINIMUM ORDER QUANTITY
2000 pcs/shade

EXPORT COUNTRIES
EU, Japan and Korea

BANGLADESH

SQ CELSIUS LIMITED

SQ group is one of Bangladesh's prominent knitwear manufacturers. The knitwear arm of the business, SQ Celsius Ltd was set up in 2002 and today it has become a preferred supplier for global high-end retailers. The group is headquartered in Singapore.

The modern facilities are equipped with some of the latest machinery from Shima Seiki and Stoll. SQ Celsius is quick to adopt the latest technologies in knitwear such as 3D knitting and seamless. The group exports garments worth around 300 million USD annually and SQ Celsius has an annual capacity of 156 million garments.



Fabric composition **100% Merino wool**
Yarn count **2/36Nm**
Micron **19.5mic+18.5mic**
Yarn **Treated**



Fabric composition **100% Extra fine Merino wool**
Yarn count **2/36Nm**
Micron **19.5mic**
Yarn **Basolan treat**

SQ Celsius increased their productivity by expanding the automation in their factories and through this effort developed sustainable manufacturing processes and improved the health and safety of its workforce. All the manufacturing facilities of the group are Leeds certified green establishments.

COMPANY NAME

SQ Celsius Limited

ADDRESS

Jamirdia, Bhaluka, Mymensingh

TELEPHONE

+880-1307-693319

WEBSITE

www.sqgc.com

EMAIL

info@sqgc.com

MANUFACTURER

Flat and circular knitting. Garment making.

MINIMUM ORDER QUANTITY

500 pcs/shade

EXPORT COUNTRIES

UK, USA, Asia, France, Sweden

NRG KNIT COMPOSITE - NR GROUP



NR Group has been a leading provider of sustainable textile solutions since 1965. With decades of experience in the knit and garments sector, the Group comprises 23 affiliated companies across Bangladesh, India, China, and Sri Lanka.

NR Group has established a strategic partnership with renowned Australian Merino circular knit manufacturer ABMT Group. Led by the ABMT commercial team, NR Group's Innovation team works closely with their Australian counterparts, enabling ABMT's 20 years of expertise to be shared with NR Group, proving large-scale vertical manufacturing capabilities in Bangladesh. All the equipment in NR Group is state of the art and is specially designed for natural fibre textile production. NR Group/ABMT BD is offering fabrics under nomination and finished product.



The Group is committed to fully integrating sustainability as a guiding principle in all their strategic decisions and choices. They follow global standards and best practices, focusing on reducing energy consumption, minimising waste and water usage, lowering CO₂ emissions, and complying with stringent compliance standards.

The organisation works with the vision of "being a one-stop solution for sustainable textile clothing".

COMPANY NAME

NRG Knit Composite - NR GROUP

ADDRESS

Enayetnagar, Fatullah, Narayanganj-1421, Bangladesh

TELEPHONE

+880 61 401988807

WEBSITE

www.nrgroup-bd.com/

EMAIL

global.sales@nrgroup-bd.com

MANUFACTURER

All circular knitwear products

MINIMUM ORDER QUANTITY

3,000 units

EXPORT COUNTRIES

Australia, Ireland, France, Spain, Netherlands, UK and USA

BANGLADESH

AMAN KNITTINGS LTD

Address	KULASUR, HEMAYETPUR, SAVAR
Telephone	+880258816390
Website	WWW.UNIFILLGROUPBD.COM
Email	INFO@AMANKNITTINGS.COM
Manufacturer	KNITWEAR AND KNITTED APPAREL
Minimum order quantity	1000PCS
Capacity	8 MILLION PIECES/P.A.
Machine	14GG/12GG/7GG/5GG
Export countries	UK, AUSTRALIA, SOUTH AFRICA, DUBAI, FRANCE, NETHERLANDS, USA
Woolmark Licensee	NO

COLOTEX APPAREL LTD.

Address	PLOT 10/1 SOUTH SALNA, JOYDEBPUR, GAZIPUR SADAR, GAZIPUR, BANGLADESH
Telephone	+8801775791277
Website	WWW.LAWSGROUP.COM
Email	INFO@COLOSSUSB.COM
Manufacturer	KNITWEAR, SPECIALISING IN SWEATERS
Minimum order quantity	2000 PCS
Capacity	7.2 MILLION PIECES/P.A.
Export countries	USA, CANADA, EUROPE, ASIA
Woolmark Licensee	NO



BANGLADESH

AURUM SWEATER LIMITED



Address	249/1 TELIPARA, CHANDONA CHOWRASTA, GAZIPUR, BANGLADESH
Telephone	+88 A17809612 111177
Website	WWW.AURUM.COM.BD
Email	INFO@AURUM.COM.BD
Manufacturer	KNITWEAR AND KNITTED APPAREL
Minimum order quantity	5,000 PCS
Capacity	8 MILLION PIECES/P.A.
Machine	3 GG TO 14 GG
Export countries	AUSTRALIA, DUBAI, FRANCE, THE NETHERLANDS, SOUTH AFRICA, USA, UNITED KINGDOM
Woolmark Licensee	NO

COLOTEX APPAREL LTD.

Address	PLOT 10/1 SOUTH SALNA, JOYDEBPUR, GAZIPUR SADAR, GAZIPUR, BANGLADESH
Telephone	+8801775791277
Website	WWW.LAWSGROUP.COM
Email	INFO@COLOSSUSBD.COM
Manufacturer	KNITWEAR, SPECIALISING IN SWEATERS
Minimum order quantity	2000 PCS
Capacity	7.2 MILLION PIECES/P.A.
Export countries	USA, CANADA, EUROPE, ASIA
Woolmark Licensee	NO

JIANGSU LUGANG SCIENCE & TECHNOLOGY CO., LTD



Address	VOGRA, BY-PASS BISHAW ROAD, JOYDEVPUR, GAZIPUR, BANGLADESH
Telephone	+88 09638045045
Website	WWW.ROSESWEATER.COM
Email	SAHA@ROSESWEATER.COM, SOHEL@ROSESWEATER.COM
Manufacturer	KNITWEAR AND SWEATERS
Minimum order quantity	1,500 PCS
Capacity	5 MILLION P.A.
Machine	5, 7 AND 12 GG
Export countries	NA
Woolmark Licensee	YES

YOUR FASHION SWEATER LIMITED

Address	PLOT NO.: 126, 1230, 1289, 1276, GILARCHALA, MASTERBARI, SRIPUR, PS, GAZIPUR-1740, BANGLADESH
Telephone	+88 09666778840
Website	NA
Email	INFO@STANDARD-GROUP.COM
Manufacturer	KNITWEAR AND SWEATERS
Minimum order quantity	10,000 PCS
Capacity	3.6 MILLION P.A.
Machine	3 GG TO 14 GG
Export countries	CANADA, EU, USA
Woolmark Licensee	NO



BANGLADESH

DESIGNTEX KNITWEAR LTD



Address	BERAIDERCHALA, SREEPUR, GAZIPUR,1740, BANGLADESH
Telephone	+88028932034
Website	WWW.DESIGNTEXBD.COM
Email	ARIF@DESIGNTEXBD.COM ALAM@DESIGNTEXBD.COM
Manufacturer	SWEATERS
Minimum order quantity	5000 PCS
Capacity	83,000 PCS
Export countries	GERMANY, USA, FRANCE, DENMARK, UK
Woolmark Licensee	YES

FLOREAL INTERNATIONAL LTD.



Address	AJAX SWEATER LIMITED ZIRABO, ASHULIA EPZ ROAD, SAVAR, DHAKA 1341, BANGLADESH
Telephone	+880 1613439322
Website	WWW.CIELTEXTILE.COM/KNITWEAR
Email	RAFIQUL.KHAN@FLOREALBANGLADESH.COM
Manufacturer	KNITWEAR, SPECIALISING IN SWEATERS
Minimum order quantity	1500 PCS
Capacity	1.8 MILLION PIECES/P.A.
Export countries	UK, IRELAND, GERMANY, ITALY, FRANCE, PORTUGAL
Woolmark Licensee	YES

MNR DESIGN LTD.



Address	BARAIDER CHALA, SREEPUR, GAZIPUR, BANGLADESH
Telephone	+8801929913105
Website	WWW.MNRGROUPBD.COM
Email	OMAR@MNRGROUPBD.COM
Manufacturer	KNITTING AND GARMENT MANUFACTURING
Minimum order quantity	2000 PCS/COLOR
Capacity	12 MILLION PIECES/P.A.
Machine	12GG/7GG/5GG
Export countries	USA, UK, GERMANY, SPAIN, FRANCE, AUSTRALIA, JAPAN
Woolmark Licensee	YES

PIONEER KNITWEARS (BD) LTD.

Address	JAMIRDIA, HABIRBARI, VALUKA, MYMENSINGH-2240, BANGLADESH
Telephone	+88 01844083901, 01760003320
Website	WWW.PKBDL.COM
Email	ADMIN@PKBDL.COM; MERCH2@PKBDL. COM; AHOSSAIN@PKBDL.COM
Manufacturer	KNITTING OF SWEATERS, CARDIGANS, PULLOVERS, HATS, GLOVES, TROUSERS, SCRUFFS
Minimum order quantity	3000 PCS PER STYLE PER COLOUR
Capacity	20 MILLION PIECES/YEAR
Machine	7GG/14GG/12GG/14GG/47GG/25GG/3GG
Export countries	USA, EUROPE, AUSTRALIA
Woolmark Licensee	NO

SRI LANKA

32 MAS Fabrics (PVT) LTD – MATRIX

33 Other suppliers

SRI LANKA

Sri Lanka's apparel export industry is one of the largest contributors to the economy. The industry has recorded significant growth during past decades and is currently the country's leading export. Sri Lanka has built its competitive edge on value-addition rather than cheap production costs, with a greater emphasis on product quality and its ability to manufacture niche products. Sri Lanka has also gained a reputation as an ethical sourcing hub.

Known as an important destination for knitted sportswear manufacturing and innovations within the textile industry, some of the biggest sportswear brands have been sourcing from here for their US and EU markets. Wool is new to the textile industry here with dependence on India or China for yarn sourcing. But due to the availability of the latest knitting technology, wool for casual and sportswear is making an entry in this region.



Capital: Colombo

Area: 148,460 sq km

Population: 164 million

Textile Industry Market: Exports valued at 4.5 billion USD (2023).

Language: Sinhala, Tamil and English

Religion: Buddhism, Hinduism, Christianity and Islam

Climate: Tropical climate

Major Ports: Port of Colombo, Port of Hambantota, Trincomalee Harbour, Port of Galle, Port of Point Pedro, Kankesanthurai Harbour, Olivil Harbour

Economy: Sri Lanka is a free market economy with a GDP of around USD 74.4 billion (2023)

Currency: Sri Lankan Rupee

MAS FABRICS (PVT) LTD – MATRIX



MAS Fabrics – Matrix is the part of MAS holding group which is the largest apparel and textile manufacturer in South Asia. The group is one of the world's most recognised design-to-delivery solution providers in the realm of the apparel and textile manufacturing. The organisation is headquartered in Sri Lanka with 52 manufacturing facilities across 17 countries.

MAS Fabrics – Matrix is part of MAS Fabric Park situated in Thulhiriya in Sri Lanka. This park is Sri Lanka's first privately owned apparel intensive free trade zone. Established in 2013, MAS Fabrics – Matrix is a new business entity of MAS and forms one part of the MAS Fabric Alliance, MAS's strategic ecosystem. Matrix is the largest advanced knit technology centres in the region dedicated to manufacturing revolutionary knitted components. The facility has a dedicated secured knitwear division to produce Nike's FlyKnit.

The facility has 240 knitting machines in 10GG, 190 machines in 14GG and 165 machines in 18GG. Along with this, it has linking machines in 14GG and 16GG. The total capacity stands at 4 million units per year.



The company is actively involved in exploring innovations in knitting technology and knitted footwear. It has the ability to create hybrid shoes which combine knit upper components and laminated skins.

COMPANY NAME

MAS Fabrics (pvt) Ltd – Matrix

ADDRESS

MAS Fabric Park, Kurunegala road, Thulhiriya, Sri Lanka

TELEPHONE

+94-35-476 9700

WEBSITE

www.masholdings.com

EMAIL

Sriyanr@masholdings.com

MANUFACTURER

Tech knit and True knit product range (in Merino/ Lambs wool/ Blends)

MINIMUM ORDER QUANTITY

3000 pcs/shade

EXPORT COUNTRIES

USA, UK, Canada, Hong Kong, Japan

SRI LANKA

ESKIMO FASHION KNITWEAR PVT. LTD.



Address	44/16, BASE LINE ROAD, KADIRANA NORTH, NEGOMBO, SRI LANKA
Telephone	+94 31 2555555
Website	WWW.ESKIMOFASHION.COM
Email	ESKIMOFASH@ESKIMO.LK
Manufacturer	KNITS SPECIALISING IN HOSIERY AND ACCESSORIES. CUT AND SEW GARMENT MAKING.
Minimum order quantity	1000 PIECES/STYLE
Capacity	400000 PIECES/P.A.
Machine:	12GG, 7GG, 5GG AND 3GG
Export countries	GERMANY, NORWAY, FINLAND, FRANCE, UK, SWEDEN , AUSTRALIA
Woolmark Licensee	YES

INQUBE GLOBAL (PVT) LTD

Address	NO. 25 RHEINLAND PLACE, GALLE ROAD, COLOMBO 03, SRI LANKA
Telephone	+94117555444
Website	WWW.INQUBE.COM
Email	INFO@INQUBE.COM
Manufacturer	KNITTING DESIGN & INNOVATIONS, INCUBATION AND MASS SCALE PRODUCTION
Minimum order quantity	3000 PIECES
Capacity	3.6 MILLION PIECES/P.A.
Machine	28GG, SANTONI SEAMLESS TOP2V MACHINES
Export countries	USA, EUROPE, CHINA, AUSTRALIA, JAPAN, KOREA, INDIA
Woolmark Licensee	NO

NEPAL

35 Tricot Industries Pvt. Ltd

NEPAL

TRICOT INDUSTRIES PVT. LTD

Tricot is a part of Golyan Group in Nepal which has an annual turnover of \$200 million and a workforce of 500+ people. Through its diverse collaborations, the Company strives to strengthen Nepal's economic and social foundations for a sustainable future. Today, Tricot Industries has the largest knitting and weaving unit in Nepal and an extensive international client base. Over the past decade, it has adapted to change and kept up to date with the latest technology and market trends.

Tricot has 70 computerised knitting machines from STOLL with gauges ranging from 3gg to 16gg. To ensure high quality standards they use the world's finest Renzacci at the finishing stage. The knitting capacity is 600 thousand pieces per annum.

Key highlights of Tricot services are smaller MOQ, quick turnaround, stock service of yarns, part of SEDEX and overall professional management. This is topped with the zero-import duty in most developed nations like EU, UK, Japan, Australia, Canada, etc.

“The organization is very open to working with brands of any size and orders with cooperations towards new product development.”



COMPANY NAME

Tricot Industries Pvt. Ltd

ADDRESS

13, Rani Mills, Biratnagar

TELEPHONE

+977-1-4671200/201

WEBSITE

WWW.TRICOTNEPAL.COM

EMAIL

SHAKTI@GOLYAN.COM, CONTACT@TRICOTNEPAL.COM

MANUFACTURER

SWEATERS , ACCESORIES , SHAWLS, SCARVES

MINIMUM ORDER QUANTITY

100 pcs/shade

EXPORT COUNTRIES

Australia, New Zealand, South Africa, USA, UK, France and UAE

A close-up photograph of traditional handloom tools. Three wooden bobbins are arranged vertically, each containing a different color of thread: red, black, and white. To the left, a pair of brass-handled scissors lies on a dark wooden surface. The background is a blurred wooden structure, likely part of a handloom.

HANDLOOM, HANDKNIT & NATURAL DYES – INDIA

38 Bhutti Weavers Co-operative Society Ltd.

39 Kumaon Earthcraft Self-Reliant Cooperative

40 BioDye India Private Limited

HANDLOOM, HANDKNIT & NATURAL DYES – INDIA

India has been a popular destination for sourcing handmade textile products due to its rich heritage and knowledge of various crafts and techniques. Many of these handmade textiles are made of natural fibres and have a slow production process, which makes them a cherished artisan product.

The export of handloom products from India was valued at USD 319 million for FY21.

Most of the artisans have been working with cotton or coarse wool due to easy local availability. During the past few years, The Woolmark Company has been working with some handloom clusters to educate them on the use of fine Merino wool which would bring more value to their efforts.

Due to the varied geographic and climatic conditions, India has a rich availability of natural dye raw materials using plant extracts. Recently, The Woolmark Company has also started working with natural dye organisations to improve the quality of naturally dyed Merino wool using innovative and sustainable techniques.



HANDLOOM BHUTTI WEAVERS CO-OPERATIVE SOCIETY LTD.



Bhuttico is one of the oldest Indian cooperative weaving societies, having a long-standing relationship of more than 50 years with Australian Merino wool.

The society was set up in 1944 by 12 progressive handloom weavers in a remote village in the northern hills of India. Later, Mr. Ved Ram Thakur was motivated to join this cooperative and he transformed a small society into an active institution. Today, Bhuttico is a leading name in the shawl industry and its weavers have earned respect and recognition from the rest of the weaving world. There are over 131 employees who are from amongst the weavers' families.

The total production capacity today is 7.6 tons of wool fabric or 25,398 pcs of finished product.

“Bhuttico has worked on designer collaboration projects with The Woolmark Company and has delivered exceptional quality fabrics in unique weaving patterns and techniques.”



COMPANY NAME

Bhutti Weavers Co-operatove Society Ltd.

ADDRESS

Vill- Bhutti Colony, PO- Shamshi, Distt- Kullu (Himchal Pradesh)

TELEPHONE

+91-1902-260079

WEBSITE

www.bhutticoshawl.com

EMAIL

bhutticoshaws@gmail.com

MANUFACTURER

Handloom woven wool fabric, woollen shawls, stoles, mufflers, tweed and caps

MINIMUM ORDER QUANTITY

30 pcs/coloir

EXPORT COUNTRIES

USA, UK, Japan, Uruguay, Russia, Switzerland and Italy

WOOLMARK CERTIFIED SUPPLIER

HANDLOOM & NATURAL DYEING KUMAON EARTHCRAFT SELF-RELIANT COOPERATIVE



“The textiles produced by Earthcraft have been awarded the UNESCO Seal of Excellence and Earthcraft has been showcased as a sustainable fashion brand at the Ethical Fashion Forum in London.”

Kumaon Earthcraft Cooperative began in 2005, as an initiative by its parent NGO, Avani. Nestled in the central Himalayan ranges of Uttarakhand, the cooperative focuses on developing rural livelihood opportunities through the revival of traditional handloom crafts.

The cooperative is spread over seven centres across different, often very remote, villages in the Kumaon region of Uttarakhand. Earthcraft works only with natural fibres and yarns, like silk, linen, local wool and 100% Merino wool.

From yarn spinning to weaving, and dyeing using locally cultivated plants to create an end product, Earthcraft has a full production line, spread over its many village centres.

Several species of local plants and trees provide dye materials, as well as the natural soap (from the soapnut tree) with which they wash and care for their textiles. Plants grown by local farmers and used as dye materials include marigold, eupatorium, walnut, pomegranate and indigo.



COMPANY NAME

Kumaon Earthcraft Self-Reliant Cooperative

ADDRESS

Earthcraft c/o Avani, PO Tripuradevi, via Berinag Dist. Pithoragarh, Uttarakhand - 262531

TELEPHONE

+91-9412128222

WEBSITE

www.avani-earthcraft.com

EMAIL

info@avani-kumaon.org;
rajnish_pant@avani-kumaon.org

MANUFACTURER

Handloom weaving, natural dyeing, hand spinning

MINIMUM ORDER QUANTITY

20-metre fabric; 20 pieces for the finished product

EXPORT COUNTRIES

Sweden, USA and UK

NATURAL DYES

BIODYE INDIA PRIVATE LIMITED



BioDye was incorporated in 2007 and was set up in Sawantwadi, Maharashtra. The organisation uses a range of dye-yielding plants local to the area.

BioDye is a 100% natural dye house that uses plant matter, and non-toxic and biodegradable ingredients to colour textiles in a wide range of hues, shades and tints with the products having a market-acceptable fastness rating.

Being a zero-waste unit in a rural area, they have established a circular production model of cultivating plants, producing dyes, dyeing the textiles, preparing compost from the spent material, treating the spent water and using the spent material to grow the plants.



BioDye has caught the attention of some of the renowned designers from across the world like Oyyo from Sweden, Botanica Tinctoria and Maiwa from Canada, Industry of All Nations and Seek Collective from the USA.

COMPANY NAME

BioDye India Private Limited

ADDRESS

Earthcraft c/o Avani, PO Tripuradevi, via Berinag Dist. Pithoragarh, Uttarakhand - 262531

TELEPHONE

+91-2363 246511

WEBSITE

<http://www.biodye.in>

EMAIL

biodyeindia@gmail.com

MANUFACTURER

100% natural dyeing of textiles (yarn, apparel and fabric)

MINIMUM ORDER QUANTITY

2.5 kg/colour

EXPORT COUNTRIES

USA, UK, Germany, Sweden, Japan, Singapore and Canada

HANDKNIT & HANDLOOM

KOCO KNIT ONE (GARMENT) CHANGE ONE (LIFE)

Address	218 METTU STREET, EDAYANCHAVADY VILLIAGE, VANUR TALUK, VILLUPURAM DISTRICT, TAMIL NADU, INDIA 605109
Website	WWW.KOCO.GLOBAL
Email	DANIELLE@KOCO.GLOBAL
Manufacturer	HANDKNITTED GARMENTS
Minimum order quantity	N/A
Capacity	1000 PCS/P.A.
Export countries	WORLDWIDE
Woolmark Licensee	NO

KULLU KARISHMA

Address	42 INDUSTRIAL AREA SHAMSHI, KULLU, HIMACHAL PRADESH, INDIA 175126
Telephone	+94 31 2555555
Website	WWW.KULLUKARISHMA.COM
Email	KULLUKARISHMA@GMAIL.COM
Manufacturer	HAND SPINNING, HANDKNITTING, VEGETABLE DYING, HANDWEAVING AND FELTING
Minimum order quantity	1 PCS FOR KNIT AND 30 MTRS FOR WEAVING
Capacity	20,000 METRES HANDWOVEN FABRIC 2000 HAND KNITTED PIECES
Export countries	KOREA, JAPAN, AUSTRALIA THROUGH DESIGNERS OF EUROPE AND AMERICA
Woolmark Licensee	NO

WOMENWEAVE CHARTIABLE TRUST

Address	GUDI MUDI, GADIKHANA, MAHESHWAR, MADHYA PRADESH, INDIA 451224
Telephone	+91 9993815345
Website	WWW.WOMENWEAVE.ORG
Email	CEO@WOMENWEAVE.ORG
Manufacturer	HANDLOOM WEAVED FABRIC
Minimum order quantity	25 METRES
Capacity	48000 METRES ANNUALLY
Export countries	USA, UK, FRANCE, AUSTRALIA ETC.
Woolmark Licensee	NO

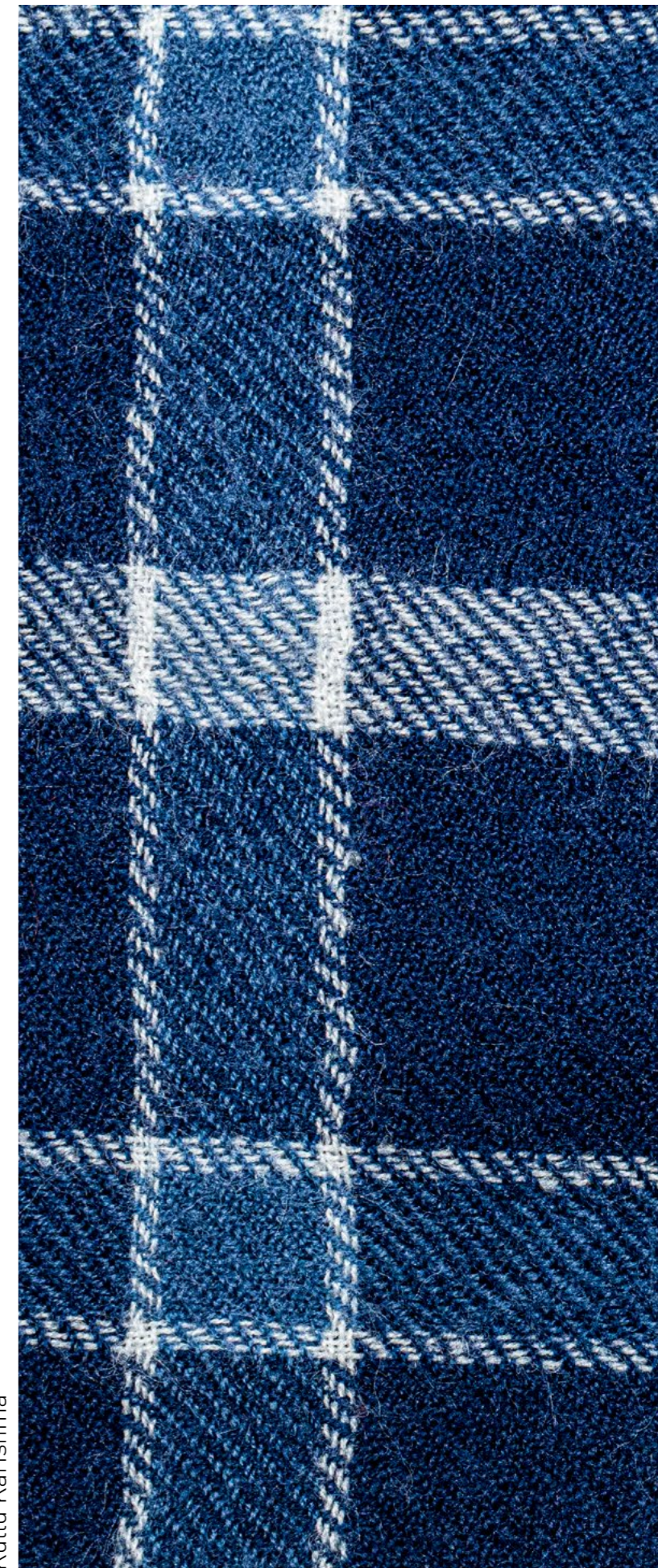

Kullu Karishma



WOOLMARK

woolmark.com

If you're interested in sourcing from any of the suppliers featured in this guide, or wish to receive more information, please contact The Woolmark Company at woolmark.india@wool.com

This publication should only be used as a general aid and is not a substitute for specific advice. To the extent permitted by law, we exclude all liability for loss or damage arising from the use of the information in this publication.

© 2024 The Woolmark Company Pty Ltd. All rights reserved. GD4990